

GENEVA NATIONAL CONDOMINIUM NO 20  
LOCATED IN TOWN 2 NORTH, RANGE 17 EAST,  
WALWORTH COUNTY, WISCONSIN

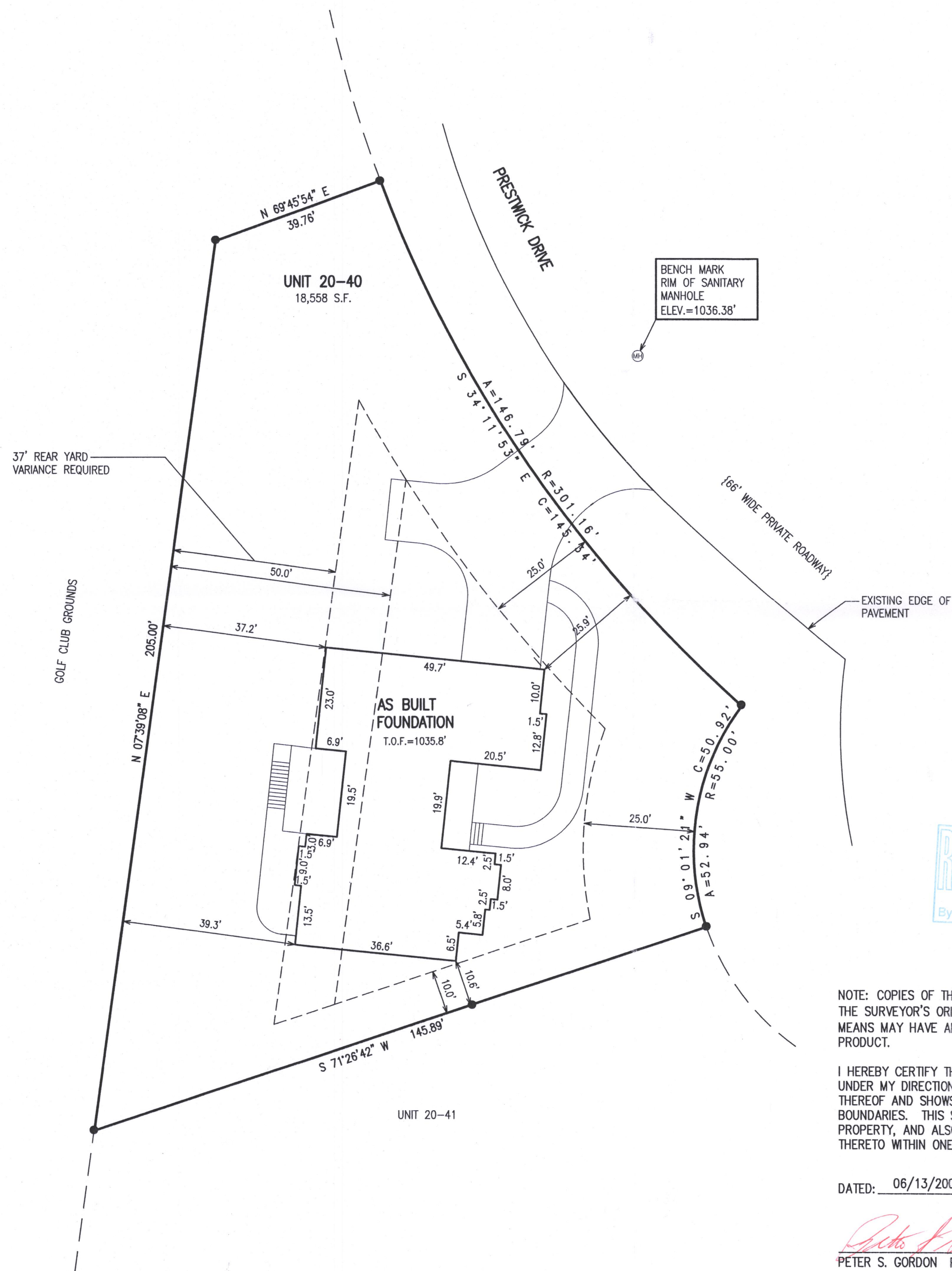

LEGEND

● = FOUND IRON REBAR STAKE

{XXX} = RECORDED AS

T.F. = TOP OF FOUNDATION ELEVATION

G.E. = GARAGE ENTRY ELEVATION

NOTE: COPIES OF THIS MAP TO WHICH THE FOLLOWING CERTIFICATE WILL APPLY SHOW THE SURVEYOR'S ORIGINAL SEAL AND SIGNATURE IN RED INK. COPIES BY ANY OTHER MEANS MAY HAVE ALTERATIONS WHICH DO NOT REPRESENT THE SURVEYOR'S WORK PRODUCT.

I HEREBY CERTIFY THAT THE ABOVE DESCRIBED PROPERTY HAS BEEN SURVEYED UNDER MY DIRECTION AND THAT THE ABOVE MAP IS A TRUE REPRESENTATION THEREOF AND SHOWS THE SIZE AND LOCATION OF THE PROPERTY AND ITS EXTERIOR BOUNDARIES. THIS SURVEY IS MADE FOR THE USE OF THE PRESENT OWNERS OF THE PROPERTY, AND ALSO THOSE WHO PURCHASE, MORTGAGE, OR GUARANTEE THE TITLE THERETO WITHIN ONE YEAR FROM THE DATE HEREOF.

DATED: 06/13/2003

*Peter S. Gordon*  
PETER S. GORDON P.L.S. 2101

REVISED 11/14/2016-KB  
SITE, GRADING, DRAINAGE &  
EROSION CONTROL PLAN

REVISED 1/19/2017-KB  
ADD TOPSOIL STOCKPILE

REVISED 6/7/17  
TO SHOW SIZE AND LOCATION OF  
AS BUILT FOUNDATION



# FIAMA RESIDENCE

— WORK ORDERED BY —  
OMEGA HOMES, INC.  
1008 WOODLAND WAY  
LAKE GENEVA, WI 53147

**FARRIS, HANSEN & ASSOCIATES, INC.**  
ENGINEERING — ARCHITECTURE — SURVEYING  
7 RIDGWAY COURT P.O. BOX 437  
ELKHORN, WISCONSIN 53121  
OFFICE: (262) 723-2098 FAX: (262) 723-5886

## REVISIONS

PROJECT NO.  
3269-20-40.16

DATE:  
11/14/2016

SHEET NO.  
1 OF 1